Stormtech™

ARCHITECTURAL
GRATES + DRAINS

THE ORIGINAL LINEAR DRAIN THE ORIGINAL

65AAi25

Linear Drain

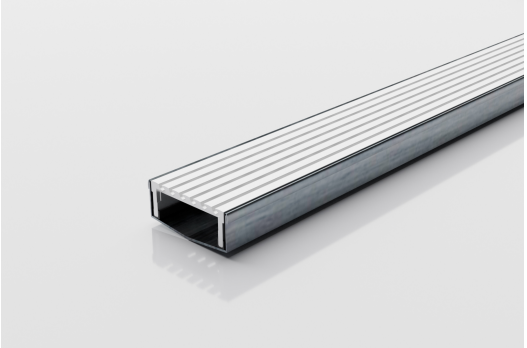

Code 65AAi25
Range 65
Grate Style AA
Category Modular Kits
Channel Material Stainless Steel
Steel Grade 316

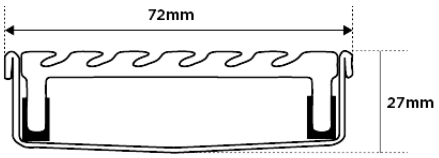

Grates longer than 1500mm supplied in sections. Tile Inserts longer than 1200mm supplied in sections. Channels over 3000mm supplied in sections with joiner. +/-2mm tolerance on dimensions.

The iconic wave grate, now available in a new slim 65 x 25mm profile

Modular linear drainage kit featuring low carbon anodized aluminium grate and 316 marine grade stainless steel channel and fittings. Designed for simple self assembly on site.

Kits longer than 3000mm are available on request.

SPECIFICATIONS + DIMENSIONS

Channel Width	72mm
Channel Depth	27mm
Length(s)	900mm 1000mm 1200mm 1500mm 1800mm 2000mm
Outlet Size	DN40, DN50, DN65

STORMTECH COLOUR FINISHES

Aluminium

Electroplate finishes subject to natural variation with time and local environment. Factors such as pools/surf beaches may require electropolishing. Contact us for suitability.

PRODUCT APPLICATIONS

Bathroom Drainage
Balcony Drainage
Courtyard / Patio Drainage
Pool and Spa Area Drainage
Paved Area Drainage
Shower Drainage
Multi-Residential Drainage
Wet Area Drainage

Copyright © Stormtech Pty Ltd. Patent 733361. Drawings not to scale, please use dimensions shown.
Downloaded 21/03/2026 (please check for updates)

GREEN TAG CERTIFIED trust brands

WaterMark Level 2 Licence WMKT 21249 SAI Global

AUSTRALIAN MADE AND OWNED